

## Ground Beetle (*Trechus terrabravensis*)

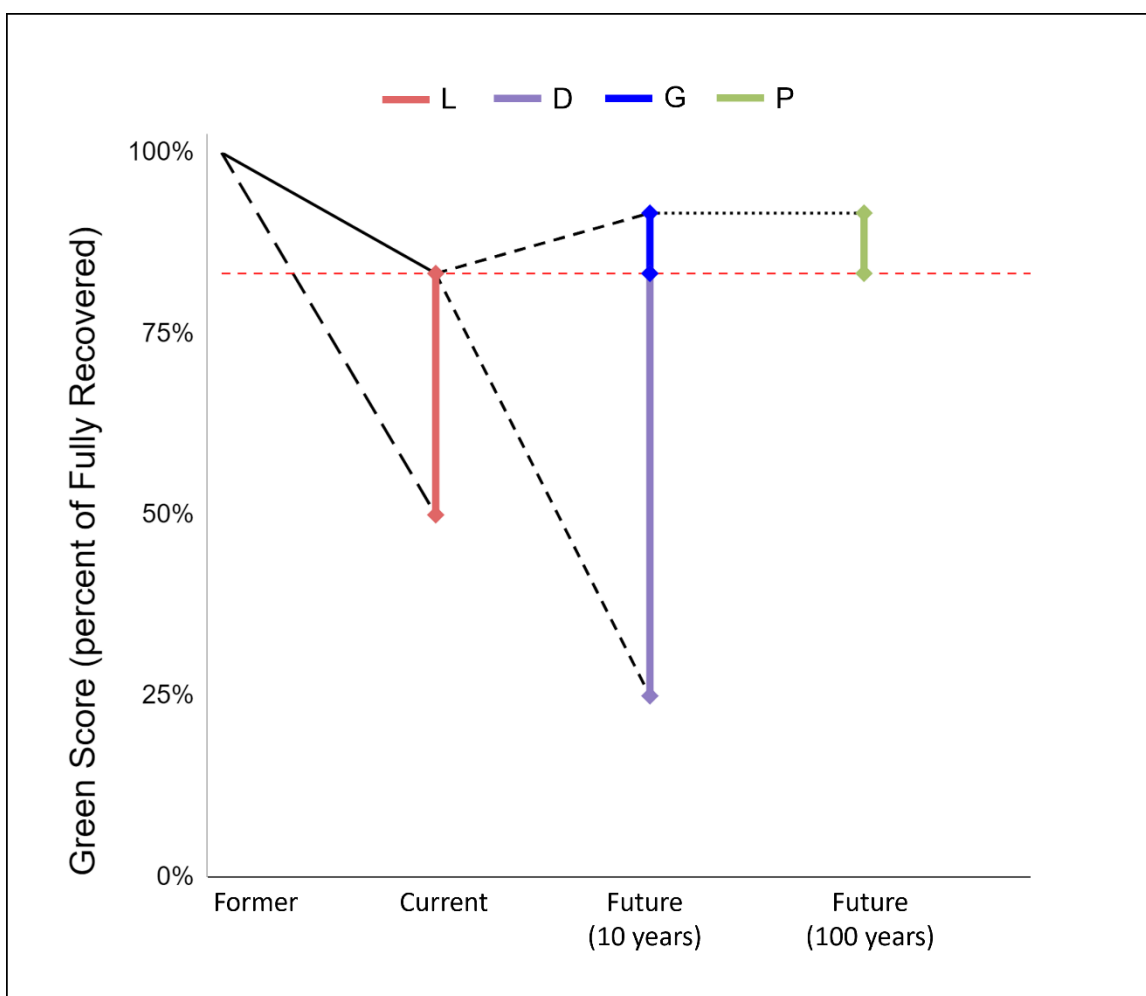

**Figure S1.** Graphical representation of the conservation metrics based on the Green Scores. Key: Vertical arrows represent the four conservation metrics: L – Conservation Legacy (may not appear if current and counterfactual states are the same); D – Conservation Dependence (may not appear if current and future-without-conservation states are the same); G – Conservation Gain (may not appear if current and future-with-conservation states are the same); P – Recovery Potential (may not appear if current

and potential states are the same). Horizontal red dashed line represents the Current Green Score. Solid black line: observed change in the Green Score of the species (ignore it if "Former" state is not specified). Long-dashed black line: (counterfactual) past change expected in the absence of past conservation efforts. Dashed black lines: future scenarios of change expected with and without current and future conservation efforts. Dotted black line: long-term potential change expected with future conservation innovation and efforts.

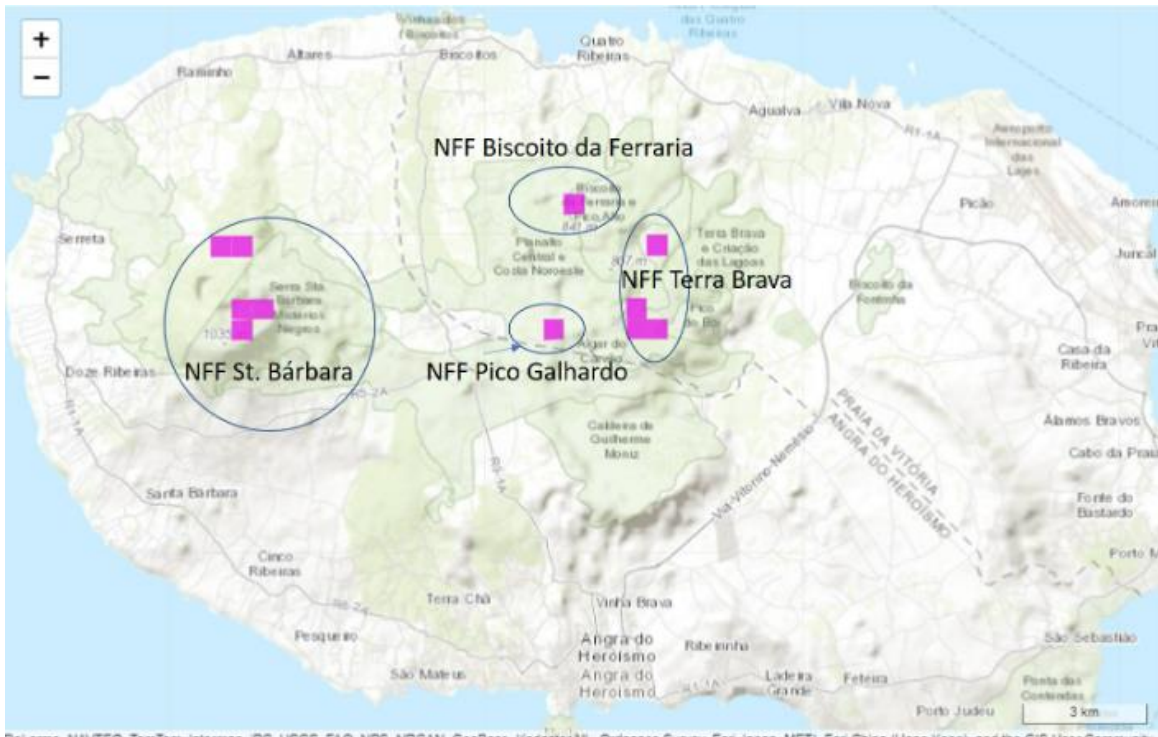

**Figure S2.** Pink squares represent the current distribution of *Trechus terrabravensis* on Terceira Island (Azores) within four main fragments of Native Forest. Circles around current known occurrences indicate regions with high topographic complexity throughout which *T. terrabravensis* may have occurred in 1850.

**Table S1.** Conservation Actions ([list of action codes](#)).

<b>Classification</b>	<b>Full Description</b>	<b>Past actions (no longer occurring)</b>	<b>Current actions</b>	<b>Actions planned within 10 years</b>	<b>Actions that could be implemented in the long-term aspiration scenario</b>
1.1	1.1 Land/water protection: Site/area protection	NFF Serra Sta. Bárbara; NFF Terra Brava; NFF Biscoito da Ferraria; NFF Pico Galhardo.	(Note that the act of establishing a protected site happened in the past, and ongoing protection and management is covered by actions 2.1 and 2.2).		
1.2	1.2 Land/water protection: Resource & habitat protection	NFF Serra Sta. Bárbara; NFF Terra Brava; NFF Biscoito da Ferraria; NFF Pico Galhardo.	(Note that the act of establishing a protected site happened in the past, and ongoing protection and management is covered by actions 2.1 and 2.2).		
2.1	2.1 Land/water management: Site/area management		NFF Serra Sta. Bárbara; NFF Terra Brava; NFF Biscoito da Ferraria; NFF Pico Galhardo.	NFF Serra Sta. Bárbara; NFF Terra Brava; NFF Biscoito da Ferraria; NFF Pico Galhardo.	NFF Serra Sta. Bárbara; NFF Terra Brava; NFF Biscoito da Ferraria; NFF Pico Galhardo.
2.2	2.2 Land/water management: Invasive/problematic species control		NFF Serra Sta. Bárbara; NFF Terra Brava; NFF Biscoito da Ferraria.	NFF Serra Sta. Bárbara; NFF Terra Brava; NFF Biscoito da Ferraria; NFF Pico Galhardo.	NFF Serra Sta. Bárbara; NFF Terra Brava; NFF Biscoito da Ferraria; NFF Pico Galhardo.

<b>Classification</b>	<b>Full Description</b>	<b>Past actions (no longer occurring)</b>	<b>Current actions</b>	<b>Actions planned within 10 years</b>	<b>Actions that could be implemented in the long-term aspiration scenario</b>
2.3	2.3 Land/water management: Habitat & natural process restoration		NFF Terra Brava.	NFF Serra Sta. Bárbara.	NFF Biscoito da Ferraria; NFF Pico Galhardo.
3.1.1	3.1.1 Harvest management				
3.1.2	3.1.2 Trade management				
3.1.3	3.1.3 Limiting population growth				
3.2	3.2 Species recovery		NFF Serra Sta. Bárbara; NFF Terra Brava.	NFF Biscoito da Ferraria; NFF Pico Galhardo.	NFF Biscoito da Ferraria; NFF Pico Galhardo.
3.3.1	3.3.1 Species re-introduction: Reintroduction				
3.3.2	3.3.2 Species re-introduction: Benign introduction				
3.4.1	3.4.1 <i>Ex situ</i> conservation: Captive breeding/artificial propagation				
3.4.2	3.4.2 <i>Ex situ</i> conservation: Genome resource bank				
4.1	4.1 Education and Awareness: Formal education		NFF Serra Sta. Bárbara; NFF Terra Brava.	NFF Biscoito da Ferraria; NFF Pico Galhardo.	NFF Biscoito da Ferraria; NFF Pico Galhardo.
4.2	4.2 Education and Awareness: Training		NFF Serra Sta. Bárbara; NFF Terra Brava.	NFF Biscoito da Ferraria; NFF Pico Galhardo.	NFF Biscoito da Ferraria; NFF Pico Galhardo.

<b>Classification</b>	<b>Full Description</b>	<b>Past actions (no longer occurring)</b>	<b>Current actions</b>	<b>Actions planned within 10 years</b>	<b>Actions that could be implemented in the long-term aspiration scenario</b>
4.3	4.3 Education and Awareness: Awareness & communications		NFF Serra Sta. Bárbara; NFF Terra Brava.	NFF Biscoito da Ferrara; NFF Pico Galhardo.	NFF Biscoito da Ferrara; NFF Pico Galhardo.
5.1.1	5.1.1 Legislation: International level				
5.1.2	5.1.2 Legislation: National level				
5.1.3	5.1.3 Legislation: Sub-national level			NFF Serra Sta. Bárbara; NFF Terra Brava; NFF Biscoito da Ferrara; NFF Pico Galhardo.	
5.1.4	5.1.4 Legislation: Scale unspecified				
5.2	5.2 Policies and regulations				
5.3	5.3 Private sector standards & codes				
5.4.1	5.4.1 Compliance and enforcement: International level				
5.4.2	5.4.2 Compliance and enforcement: National level				
5.4.3	5.4.3 Compliance and enforcement: Sub-national level			NFF Serra Sta. Bárbara; NFF Terra Brava; NFF Biscoito da	

<b>Classification</b>	<b>Full Description</b>	<b>Past actions (no longer occurring)</b>	<b>Current actions</b>	<b>Actions planned within 10 years</b>	<b>Actions that could be implemented in the long-term aspiration scenario</b>
				Ferraria; NFF Pico Galhardo.	
5.4.4	5.4.4 Compliance and enforcement: Scale unspecified				
6.1	6.1 Livelihood, economic & other incentives: Linked enterprises & livelihood alternatives				
6.2	6.2 Livelihood, economic & other incentives: Substitution				
6.3	6.3 Livelihood, economic & other incentives: Market forces				
6.4	6.4 Livelihood, economic & other incentives: Conservation payments				
6.5	6.5 Livelihood, economic & other incentives: Non-monetary values				

**Table S2.** Threats (list of [threat codes](#)).

<b>Classification</b>	<b>Full Description</b>	<b>Past threats (no longer occurring)</b>	<b>Current threats</b>	<b>Threats expected to emerge or continue over next 10 years</b>	<b>Threats that would be relevant in the long-term aspiration scenario</b>
1.1	1.1 Residential & commercial development: Housing & urban areas				
1.2	1.2 Residential & commercial development: Commercial & industrial areas				
1.3	1.3 Residential & commercial development: Tourism & recreation areas	NFF Serra Sta. Bárbara; NFF Terra Brava; NFF Biscoito da Ferraria; NFF Pico Galhardo.			
2.1.1	2.1.1 Agriculture & aquaculture: Annual & perennial non-timber crops: Shifting agriculture	NFF Serra Sta. Bárbara; NFF Terra Brava; NFF Biscoito da Ferraria; NFF Pico Galhardo.			
2.1.2	2.1.2 Agriculture & aquaculture: Annual & perennial non-timber crops: Small-holder farming	NFF Serra Sta. Bárbara; NFF Terra Brava; NFF Biscoito da Ferraria; NFF Pico Galhardo.			
2.1.3	2.1.3 Agriculture & aquaculture: Annual & perennial non-timber crops: Agro-industry farming	NFF Serra Sta. Bárbara; NFF Terra Brava; NFF Biscoito da			

<b>Classification</b>	<b>Full Description</b>	<b>Past threats (no longer occurring)</b>	<b>Current threats</b>	<b>Threats expected to emerge or continue over next 10 years</b>	<b>Threats that would be relevant in the long-term aspiration scenario</b>
		Ferraria; NFF Pico Galhardo.			
2.1.4	2.1.4 Agriculture & aquaculture: Annual & perennial non-timber crops: Scale Unknown/Unrecorded	NFF Serra Sta. Bárbara; NFF Terra Brava; NFF Biscoito da Ferraria; NFF Pico Galhardo.			
2.2.1	2.2.1 Agriculture & aquaculture: Wood & pulp plantations: Small-holder plantations	NFF Serra Sta. Bárbara; NFF Terra Brava; NFF Biscoito da Ferraria; NFF Pico Galhardo.			
2.2.2	2.2.2 Agriculture & aquaculture: Wood & pulp plantations: Agro-industry plantations	NFF Serra Sta. Bárbara; NFF Terra Brava; NFF Biscoito da Ferraria; NFF Pico Galhardo.			
2.2.3	2.2.3 Agriculture & aquaculture: Wood & pulp plantations: Scale Unknown/Unrecorded				
2.3.1	2.3.1 Agriculture & aquaculture: Livestock farming & ranching: Nomadic grazing	NFF Serra Sta. Bárbara; NFF Terra Brava; NFF Biscoito da			



<b>Classification</b>	<b>Full Description</b>	<b>Past threats (no longer occurring)</b>	<b>Current threats</b>	<b>Threats expected to emerge or continue over next 10 years</b>	<b>Threats that would be relevant in the long-term aspiration scenario</b>
		Ferraria; NFF Pico Galhardo.			
2.3.2	2.3.2 Agriculture & aquaculture: Livestock farming & ranching: Small-holder grazing, ranching or farming	NFF Serra Sta. Bárbara; NFF Terra Brava; NFF Biscoito da Ferraria; NFF Pico Galhardo.			
2.3.3	2.3.3 Agriculture & aquaculture: Livestock farming & ranching: Agro-industry grazing, ranching or farming	NFF Serra Sta. Bárbara; NFF Terra Brava; NFF Biscoito da Ferraria; NFF Pico Galhardo.			
2.3.4	2.3.4 Agriculture & aquaculture: Livestock farming & ranching: Scale Unknown/Unrecorded				
2.4.1	2.4.1 Agriculture & aquaculture: Marine & freshwater aquaculture: Subsistence/artisanal aquaculture				
2.4.2	2.4.2 Agriculture & aquaculture: Marine & freshwater aquaculture: Industrial aquaculture				
2.4.3	2.4.3 Agriculture & aquaculture: Scale Unknown/Unrecorded				
3.1	3.1 Energy production & mining: Oil & gas drilling				

<b>Classification</b>	<b>Full Description</b>	<b>Past threats (no longer occurring)</b>	<b>Current threats</b>	<b>Threats expected to emerge or continue over next 10 years</b>	<b>Threats that would be relevant in the long-term aspiration scenario</b>
3.2	3.2 Energy production & mining: Mining & quarrying				
3.3	3.3 Energy production & mining: Renewable energy	NFF Serra Sta. Bárbara; NFF Terra Brava; NFF Biscoito da Ferrara; NFF Pico Galhardo.			
4.1	4.1 Transportation & service corridors: Roads & railroads	NFF Serra Sta. Bárbara; NFF Terra Brava; NFF Biscoito da Ferrara; NFF Pico Galhardo.			
4.2	4.2 Transportation & service corridors: Utility & service lines				
4.3	4.3 Transportation & service corridors: Shipping lanes				
4.4	4.4 Transportation & service corridors: Flight paths				
5.1.1	5.1.1 Biological resource use: Hunting & collecting terrestrial animals: Intentional use (species being assessed is the target)				
5.1.2	5.1.2 Biological resource use: Hunting & collecting terrestrial animals: Unintentional effects				

<b>Classification</b>	<b>Full Description</b>	<b>Past threats (no longer occurring)</b>	<b>Current threats</b>	<b>Threats expected to emerge or continue over next 10 years</b>	<b>Threats that would be relevant in the long-term aspiration scenario</b>
	(species being assessed is not the target)				
5.1.3	5.1.3 Biological resource use: Hunting & collecting terrestrial animals: Persecution/control				
5.1.4	5.1.4 Biological resource use: Hunting & collecting terrestrial animals: Motivation Unknown/Unrecorded				
5.2.1	5.2.1 Biological resource use: Gathering terrestrial plants: Intentional use (species being assessed is the target)				
5.2.2	5.2.2 Biological resource use: Gathering terrestrial plants: Unintentional effects (species being assessed is not the target)				
5.2.3	5.2.3 Biological resource use: Gathering terrestrial plants: Persecution/control				
5.2.4	5.2.4 Biological resource use: Gathering terrestrial plants: Motivation Unknown/Unrecorded				
5.3.1	5.3.1 Biological resource use: Logging & wood harvesting: Intentional use: subsistence/small scale (species being assessed is the target [harvest])				

<b>Classification</b>	<b>Full Description</b>	<b>Past threats (no longer occurring)</b>	<b>Current threats</b>	<b>Threats expected to emerge or continue over next 10 years</b>	<b>Threats that would be relevant in the long-term aspiration scenario</b>
5.3.2	5.3.2 Biological resource use: Logging & wood harvesting: Intentional use: large scale (species being assessed is the target)[harvest]				
5.3.3	5.3.3 Biological resource use: Logging & wood harvesting: Unintentional effects: subsistence/small scale (species being assessed is not the target)[harvest]				
5.3.4	5.3.4 Biological resource use: Logging & wood harvesting: Unintentional effects: large scale (species being assessed is not the target)[harvest]				
5.3.5	5.3.5 Biological resource use: Logging & wood harvesting: Motivation Unknown/Unrecorded				
5.4.1	5.4.1 Biological resource use: Fishing & harvesting aquatic resources: Intentional use: subsistence/small scale (species being assessed is the target)[harvest]				
5.4.2	5.4.2 Biological resource use: Fishing & harvesting aquatic resources: Intentional use: large scale (species being assessed is the target)[harvest]				

<b>Classification</b>	<b>Full Description</b>	<b>Past threats (no longer occurring)</b>	<b>Current threats</b>	<b>Threats expected to emerge or continue over next 10 years</b>	<b>Threats that would be relevant in the long-term aspiration scenario</b>
5.4.3	5.4.3 Biological resource use: Fishing & harvesting aquatic resources: Unintentional effects: subsistence/small scale (species being assessed is not the target)[harvest]				
5.4.4	5.4.4 Biological resource use: Fishing & harvesting aquatic resources: Unintentional effects: large scale (species being assessed is not the target)[harvest]				
5.4.5	5.4.5 Biological resource use: Fishing & harvesting aquatic resources: Persecution/control				
5.4.6	5.4.6 Biological resource use: Fishing & harvesting aquatic resources: Motivation Unknown/Unrecorded				
6.1	6.1 Human intrusions & disturbance: Recreational activities	NFF Serra Sta. Bárbara; NFF Terra Brava; NFF Biscoito da Ferraria; NFF Pico Galhardo.	NFF Serra Sta. Bárbara; NFF Terra Brava; NFF Biscoito da Ferraria; NFF Pico Galhardo.	NFF Serra Sta. Bárbara; NFF Terra Brava; NFF Biscoito da Ferraria; NFF Pico Galhardo.	NFF Serra Sta. Bárbara; NFF Terra Brava; NFF Biscoito da Ferraria; NFF Pico Galhardo.
6.2	6.2 Human intrusions & disturbance: War, civil unrest & military exercises				
6.3	6.3 Human intrusions & disturbance: Work & other activities				

<b>Classification</b>	<b>Full Description</b>	<b>Past threats (no longer occurring)</b>	<b>Current threats</b>	<b>Threats expected to emerge or continue over next 10 years</b>	<b>Threats that would be relevant in the long-term aspiration scenario</b>
7.1.1	7.1.1 Natural system modifications: Fire & fire suppression: Increase in fire frequency/intensity				
7.1.2	7.1.2 Natural system modifications: Fire & fire suppression: Suppression in fire frequency/intensity				
7.1.3	7.1.3 Natural system modifications: Fire & fire suppression: Trend Unknown/Unrecorded				
7.2.1	7.2.1 Natural system modifications: Dams & water management/use: Abstraction of surface water (domestic use)				
7.2.2	7.2.2 Natural system modifications: Dams & water management/use: Abstraction of surface water (commercial use)				
7.2.3	7.2.3 Natural system modifications: Dams & water management/use: Abstraction of surface water (agricultural use)				
7.2.4	7.2.4 Natural system modifications: Dams & water management/use: Abstraction of surface water (unknown use)				
7.2.5	7.2.5 Natural system modifications: Dams & water management/use:				

<b>Classification</b>	<b>Full Description</b>	<b>Past threats (no longer occurring)</b>	<b>Current threats</b>	<b>Threats expected to emerge or continue over next 10 years</b>	<b>Threats that would be relevant in the long-term aspiration scenario</b>
	Abstraction of ground water (domestic use)				
7.2.6	7.2.6 Natural system modifications: Dams & water management/use: Abstraction of ground water (commercial use)				
7.2.7	7.2.7 Natural system modifications: Dams & water management/use: Abstraction of ground water (agricultural use)				
7.2.8	7.2.8 Natural system modifications: Dams & water management/use: Abstraction of ground water (unknown use)				
7.2.9	7.2.9 Natural system modifications: Dams & water management/use: Small dams				
7.2.10	7.2.10 Natural system modifications: Dams & water management/use: Large dams				
7.2.11	7.2.11 Natural system modifications: Dams & water management/use: Dams (size unknown)				
7.3	7.3 Natural system modifications: Other ecosystem modifications	NFF Serra Sta. Bárbara; NFF Terra Brava; NFF Biscoito da	NFF Serra Sta. Bárbara; NFF Terra Brava; NFF Biscoito da	NFF Serra Sta. Bárbara; NFF Terra Brava; NFF Biscoito da	NFF Serra Sta. Bárbara; NFF Terra Brava; NFF Biscoito da

<b>Classification</b>	<b>Full Description</b>	<b>Past threats (no longer occurring)</b>	<b>Current threats</b>	<b>Threats expected to emerge or continue over next 10 years</b>	<b>Threats that would be relevant in the long-term aspiration scenario</b>
		Ferraria; NFF Pico Galhardo.	Ferraria; NFF Pico Galhardo.	Ferraria; NFF Pico Galhardo.	Ferraria; NFF Pico Galhardo.
8.1.1	8.1.1 Invasive & other problematic species, genes & diseases: Invasive non-native/alien species/diseases: Unspecified species	NFF Serra Sta. Bárbara; NFF Terra Brava; NFF Biscoito da Ferraria; NFF Pico Galhardo.	NFF Serra Sta. Bárbara; NFF Terra Brava; NFF Biscoito da Ferraria; NFF Pico Galhardo.	NFF Serra Sta. Bárbara; NFF Terra Brava; NFF Biscoito da Ferraria; NFF Pico Galhardo.	NFF Serra Sta. Bárbara; NFF Terra Brava; NFF Biscoito da Ferraria; NFF Pico Galhardo.
8.1.2	8.1.2 Invasive & other problematic species, genes & diseases: Invasive non-native/alien species/diseases: Named species	NFF Serra Sta. Bárbara; NFF Terra Brava; NFF Biscoito da Ferraria; NFF Pico Galhardo.	NFF Serra Sta. Bárbara; NFF Terra Brava; NFF Biscoito da Ferraria; NFF Pico Galhardo.	NFF Serra Sta. Bárbara; NFF Terra Brava; NFF Biscoito da Ferraria; NFF Pico Galhardo.	NFF Serra Sta. Bárbara; NFF Terra Brava; NFF Biscoito da Ferraria; NFF Pico Galhardo.
8.2.1	8.2.1 Invasive & other problematic species, genes & diseases: Problematic native species/diseases: Unspecified species				
8.2.2	8.2.2 Invasive & other problematic species, genes & diseases: Problematic native species/diseases: Named species				
8.3	8.3 Invasive & other problematic species, genes & diseases: Introduced genetic material				
8.4.1	8.4.1 Invasive & other problematic species, genes & diseases:				



<b>Classification</b>	<b>Full Description</b>	<b>Past threats (no longer occurring)</b>	<b>Current threats</b>	<b>Threats expected to emerge or continue over next 10 years</b>	<b>Threats that would be relevant in the long-term aspiration scenario</b>
	Problematic species/diseases of unknown origin: Unspecified species				
8.4.2	8.4.2 Invasive & other problematic species, genes & diseases: Problematic species/diseases of unknown origin: Named species				
8.5.1	8.5.1 Invasive & other problematic species, genes & diseases: Viral/prion-induced diseases: Unspecified "species" (disease)				
8.5.2	8.5.2 Invasive & other problematic species, genes & diseases: Viral/prion-induced diseases: Named "species" (disease)				
8.6	8.6 Invasive & other problematic species, genes & diseases: Diseases of unknown cause				
9.1.1	9.1.1 Pollution: Domestic & urban waste water: Sewage				
9.1.2	9.1.2 Pollution: Domestic & urban waste water: Run-off				
9.1.3	9.1.3 Pollution: Domestic & urban waste water: Type Unknown/Unrecorded				
9.2.1	9.2.1 Pollution: Industrial & military effluents: Oil spills				
9.2.2	9.2.2 Pollution: Industrial & military effluents: Seepage from mining				

<b>Classification</b>	<b>Full Description</b>	<b>Past threats (no longer occurring)</b>	<b>Current threats</b>	<b>Threats expected to emerge or continue over next 10 years</b>	<b>Threats that would be relevant in the long-term aspiration scenario</b>
9.2.3	9.2.3 Pollution: Industrial & military effluents: Type Unknown/Unrecorded				
9.3.1	9.3.1 Pollution: Agricultural & forestry effluents: Nutrient loads				
9.3.2	9.3.2 Pollution: Agricultural & forestry effluents: Soil erosion, sedimentation				
9.3.3	9.3.3 Pollution: Agricultural & forestry effluents: Herbicides & pesticides				
9.3.4	9.3.4 Pollution: Agricultural & forestry effluents: Type Unknown/Unrecorded				
9.4	9.4 Pollution: Garbage & solid waste				
9.5.1	9.5.1 Pollution: Air-borne pollutants: Acid rain				
9.5.2	9.5.2 Pollution: Air-borne pollutants: Smog				
9.5.3	9.5.3 Pollution: Air-borne pollutants: Ozone				
9.5.4	9.5.4 Pollution: Air-borne pollutants: Type Unknown/Unrecorded				
9.6.1	9.6.1 Pollution: Excess energy: Light pollution				
9.6.2	9.6.2 Pollution: Excess energy: Thermal pollution				
9.6.3	9.6.3 Pollution: Excess energy: Noise pollution				
9.6.4	9.6.4 Pollution: Excess energy: Type Unknown/Unrecorded	NFF Serra Sta. Bárbara; NFF Terra Brava; NFF			

<b>Classification</b>	<b>Full Description</b>	<b>Past threats (no longer occurring)</b>	<b>Current threats</b>	<b>Threats expected to emerge or continue over next 10 years</b>	<b>Threats that would be relevant in the long-term aspiration scenario</b>
		Biscoito da Ferraria; NFF Pico Galhardo.			
10.1	10.1 Geological events: Volcanoes				
10.2	10.2 Geological events: Earthquakes/tsunamis				
10.3	10.3 Geological events: Avalanches/landslides			NFF Serra Sta. Bárbara; NFF Terra Brava; NFF Biscoito da Ferraria; NFF Pico Galhardo.	NFF Serra Sta. Bárbara; NFF Terra Brava; NFF Biscoito da Ferraria; NFF Pico Galhardo.
11.1	11.1 Climate change & severe weather: Habitat shifting & alteration			NFF Serra Sta. Bárbara; NFF Terra Brava; NFF Biscoito da Ferraria; NFF Pico Galhardo.	NFF Serra Sta. Bárbara; NFF Terra Brava; NFF Biscoito da Ferraria; NFF Pico Galhardo.
11.2	11.2 Climate change & severe weather: Droughts				
11.3	11.3 Climate change & severe weather: Temperature extremes				
11.4	11.4 Climate change & severe weather: Storms & flooding				
11.5	11.5 Climate change & severe weather: Other impacts				
12.1	12.1 Other threat				

**Appendix 1: Assessor Self-Review**

- 1. Disclose any potential conflicts of interest which could bias the assessment.**

NA.

- 2. Is there any discrepancy between this assessment and the Red List assessment for the species? If so, comment on the likely reason for this discrepancy.**

There are no discrepancies.

- 3. Review the impact that you assigned to the various threats and conservation actions. Would the trajectory of the species be very different if other choices were made? If so, review your justification for these choices. If appropriate, widen the bounds on tabs 4 and 5-8 (change the lower and upper plausible values) to reflect the uncertainty introduced by the possibility of these other choices. How, if at all, did this review question cause this assessment to change? If no changes were needed, please write "no changes".**

No changes.